

SMT. J. P. SHROFF ARTS COLLEGE, VALSAD
INTERNAL EXAMINATION
F.Y.B.A. SEM-II
ENGLISH MINOR -II

[THE ELIZABETHAN AND JACOBEAN PERIOD]

DATE: 27/02/2025

MARKS: 50

TIME: 10:15 – 12:15

Q-1 CHOOSE THE CORRECT OPTION:

10

1. 'Tamburlaine' is written by.....
(a) Michal Drayton (b) Spenser (c) Shakespeare (d) Christopher Marlowe
2. Who is the author of 'Love's Labour Lost'?
(a) Shakespeare (b) John Lyly (c) Ben Jonson (d) John Webster
3. Thomas Lodge has written
(a) Euphues (b) Coriolanus (c) Rosalynde (d) The Tempest
4. 'The Barron's War' is written by
(a) Philip Sidney (b) Thomas Nash (c) Michal Drayton (d) Thomas Moore
5. What among the following is not written by Edmund Spenser?
(a) Arcadia (b) The Faerie Queen (c) Amoretti (d) Prothalamion
6. Shakespeare is not the writer of.....
(a) Cymbeline (b) The Winter's Tale (c) Utopia (d) King Henry IV
7. Who is the author of 'The Advancement of Learning'?
(a) Thomas Kyd (b) Francis Bacon (c) Thomas Lodge (d) Philip Sidney
8. Philip Sidney is the writer of.....
(a) Astrophel and Stella (b) The Alchemist (c) Utopia (d) Vulgar Errors
9. Who has written 'The Wounds of Civil War'?
(a) Thomas Kyd (b) Thomas Moore (c) Thomas Lodge (d) Thomas Brown
10. Ben Jonson has written
(a) Jocasta (b) Volpole (c) Gorbodus (d) The Spanish Tragedy

Q-2 Draw the character sketch of Lady Macbeth

[14]

OR

Examine the character of Macbeth as a tragic hero.

Q-3 How does Philip Sidney describe the virtues of old age in, 'Let Not Old Age Disgrace My High Desire'

OR

[14]

Write about the seven stages of man as described in the poem, 'All The World A Stage'

Q-4 Discuss Bacon's views on Friendship

OR

[12]

What according to Bacon are the advantages and disadvantages of Studies.

17th Century English Literature

Marks: 50

Time: 10:15 a.m. to 12:15 p.m.

1101

- 1 *Songs and Sonnets* was written by _____.
A John Dryden
B Abraham Cowley
C John Donne
D John Milton
- 2 *The Country Wife* is a work by _____.
A William Congreve
B William Wycherly
C Samuel Butler
D John Vanbrugh
- 3 Who is the writer of *The Way of the World*?
A George Herbert
B John Evelyn
C George Farquhar
D William Congreve
- 4 The work *The Hind and the Panther* is written by _____.
A John Dryden
B Robert Herrick
C Andrew Marvell
D George Herbert
- 5 Who is the writer of *To his Coy Mistress*?
A William Wycherly
B George Etherege
C Andrew Marvell
D Samuel Butler
- 6 *Hudibras* is a famous work by _____.
A Aphra Behn
B Nathaniel Lee
C Samuel Butler
D None of the above
- 7 *The Rival Queens* is written by _____.
A Thomas Otway
B Robert Herrick
C John Bunyan
D Nathaniel Lee
- 8 *Grace Abounding* is a work by _____.
A Andrew Marvell
B John Dryden
C John Bunyan
D George Etherege
- 9 *The Provoked Wife* is written by _____.
A John Vanbrugh
B Aphra Behn
C William Congreve
D Samuel Butler
- 10 Which work is credited to John Milton?
A Hudibras
B All for Love
C Paradise Lost
D Love for Love

Q - 2

- a. Explore the theme of love and emotional suffering in "I prithee Send Me Back My Heart" and discuss how the poem reflects the speaker's inner turmoil.

OR

- b. *The Grasshopper* is a reflective and contemplative poem using grasshopper as a metaphor for the transient nature of life. Elaborate.

Q - 3

- a. Discuss the elements of pastoral elegy in Milton's *Lycidas*. [14]

OR

- b. Milton's *Lycidas* heavily relies on classical text allusions. Elaborate.

Q-4

- a. Discuss the features of Dryden's heroic tragedy as evident in *All For Love*. [12]

OR

- b. In what way does *All For Love* explore the conflict between duty and passion? How do Antony's choices reflect this struggle, and what consequences does he face?

Date: 25.02.2025

Time: 10:15 a.m. to 12:15 p.m.

Q - 1 Choose the correct answer from the given options:

1 Who is the writer of *Going to the Wars*?

A George Herbert

C Richard Lovelace

B John Evelyn

D William Congreve

2 *Paradise Regained* is a famous work by _____.

A Aphra Behn

C Samuel Butler

B Nathaniel Lee

D John Milton

3 Who is the writer of *The Way of the World*?

A George Herbert

C George Farquhar

B John Evelyn

D William Congreve

4 The work *The Hind and the Panther* is written by _____.

A John Dryden

C Andrew Marvell

B Robert Herrick

D George Herbert

5 Who is the writer of *To his Coy Mistress*?

A William Wycherly

C Andrew Marvell

B George Etherege

D Samuel Butler

6 *Hesperides* is a work by _____.

A Andrew Marvell

B John Bunyan

B John Dryden

D Robert Herrick

7 *The Rival Queens* is written by _____.

A Thomas Otway

C John Bunyan

B Robert Herrick

D Nathaniel Lee

8 *Grace Abounding* is a work by _____.

A Andrew Marvell

C John Bunyan

B John Dryden

D George Etherege

9 *The Provoked Wife* is written by _____.

A John Vanbrugh

C William Congreve

B Aphra Behn

D Samuel Butler

10 *Diary* is written by _____.

A Thomas Otway

C John Evelyn

B Robert Herrick

D Nathaniel Lee

to conquer them -
to break out of this tradition -
The poem ends with the possi-
-conquer his own despair, Milton -
As the speaker leaves his gra-
-ing it for the Christian.

Q - 2

a. Discuss the relationship between God and man in *The Pulley* by George Herbert.

OR

b. John Donne questions the fidelity of women in *Go and Catch a Falling Star*.
Discuss.

[14]

Q - 3

a. Discuss the elements of pastoral elegy in Milton's *Lycidas*.

OR

b. Elaborate on Milton's two digressions in the poem: Fame and his attitude to the Church of England as reflected in *Lycidas*.

[14]

Q - 4

a. Discuss the theme of love expressed in *All for Love*.

OR

b. Discuss the significance of the role of friendship and the ending of *All for Love*.

[12]

SMT. J. P. SHROFF ARTS COLLEGE, VALSAD
INTERNAL EXAMINATION
F.Y.B.A. SEM II

ENGLISH MAJOR PAPER 03

[THE ELIZABETHAN AND JACOBEAN PERIOD]

DATE: 24/02/2025

MARKS: 50

TIME: 10:15 – 12:15

Q1. Choose the correct option.

(10)

1. Who is the author of ' Amoretti ' ?
(a) Ben Jonson (b) Thomas Kyd (c) Edmund Spenser (d) John Lyly
2. Who wrote ' The Spanish tragedy ' ?
(a) Francis Bacon (b) Thomas Nash (c) Thomas Kyd (d) John Webster
3. is written by Shakespeare.
(a) Jocasta (b) Euphues (c) The Tempest (d) Utopia
4. What among the following is written by John Webster?
(a) Cymbeline (b) Essays (c) The White Devil (d) Volpone
5. ' The Unfortunate Traveller ' is written by.....
(a) Thomas Nash (b) Robert Burton (c) Shakespeare (d) Thomas Heywood
6. Who has written **Jocasta**?
(a) Sir Thomas Browne (b) George Gascoigne (c) Francis Bacon (d) George Peele
7. What is written by Thomas Sackville?
(a) Julius Caesar (b) Gorboduc (c) Thomas Lodge (d) Coriolanus
8. Who is the author of ' The New Atlantis ' ?
(a) Francis Bacon (b) Edmund Spenser (c) John Lyly (d) Michael Drayton
9. What among the following is not written by Shakespeare?
(a) As You Like It (b) The Tempest (c) Steel Glass (d) Cymbeline
10. Sir Thomas Browne has written
(a) Arcadia (b) Prothalamion (c) Utopia (d) Vulgar Errors

Q-2 How does Henry Constable lament the death of his friend in
'Sonnet to Sir Philip Sidney's Soul'?

[14]

OR

Write in your own words the summary of the poem '*A Hymn to God the Father*'.

Q-3 Write in detail about the themes of Good and Evil in Macbeth. **[14]**

OR

Describe the role of the three witches in the degradation of Macbeth

Q-4 Discuss Bacon's views on *Adversity*

[12]

OR

Write in detail about Bacon's views on *Travel*.

SMT. J. P. SHROFF ARTS COLLEGE, VALSAD
INTERNAL EXAMINATION

F.Y.B.A. SEM II

ENGLISH-ABILITY ENHANCEMENT COURSE (AEC)

ENGLISH PROFICIENCY AND LIFE SKILLS - II

DATE: 01/03/2025

MARKS: 25

TIME: 10:15 a.m. to 11:15 a.m.

Q1. Choose the correct option.

(10)

1. How long had Albert Edward Foreman been a verger of St. Peter's?

- a) 16 years b) 17 years c) 18 years d) 19 years

2. The third question of the king was - what was the most important ?

- a) Occupation b) Place c) Time d) Thing

3. What was the company's initial policy regarding wage payments to the Mexican workers?

- a) Daily payments b) Weekly payments
c) Bi-monthly payments d) Monthly payments

4. Why did the hermit not respond to the king immediately?

- a) He was testing the king's patience
b) He did not know the answers
c) He believed actions speak louder than words
d) He was too old to speak

5. What job do Billy's parents want him to pursue after leaving school?

- a) Mill worker b) Locomotive shed apprentice
c) Gardener d) Shop assistant

6. Choose the correct meaning of the word, 'hermit'

- a) recluse b) leader c) explorer d) entertainer

7. Which of the following nouns cannot be turned into verb by using suffix 'ize'?

- a) Picture b) Hard c) General d) Character

8. Give antonym of the word: Rival

- a) love b) foe c) friend d) health

9. Which of the following words can be turned into opposite by using prefix 'in'?

- a) few b) discipline c) stand d) help

10. Which of the following is the synonym of, 'slouch'?

- a) lazy b) uptight c) energy d) rigid

Q2. (A) Answer any TWO questions from the following. (04)

1. What happens to people who stop learning?
2. What is adaptability? How is adaptability a survival skill in an organisation?
3. How is assertiveness different from aggression?
4. How do you maintain your self-respect and yet adjust with others?

Q2. (B) Expand any ONE proverb from the following in about 75 words. (04)

1. Keep the old, but learn the new.
2. Actions speak louder than words.

Q2. (C) 1). Write about someone who was first to quit job and how he or she coped up with the situation in 150 words (07)

OR

2) Recall the moment in your life when you had achieved some success or victory and how you felt at that moment in 150 words.

SMT. J. P. SHROFF ARTS COLLEGE, VALSAD

INTERNAL EXAMINATION

F.Y.B.A. SEM II

ENGLISH-SKILL ENHANCEMENT COURSE (SEC)
ADVANCED COMMUNICATION SKILLS IN ENGLISH - II

DATE: 03/03/2025

MARKS: 25

TIME: 10:30 a.m. to 11:30 a.m.

Q1. Choose the correct option.

(10)

1. Who disturbed the author while he was travelling as described in the prose On the Rule of the Road?

- a) A passenger
- b) A group of musicians
- c) His own children
- d) His friends

2. What example does the author use to illustrate the concept of individual liberty in public spaces?

- a) A man playing loud music in his house
- b) A person walking in the middle of the road
- c) A woman walking in the middle of the pavement
- d) A child running in a park

3. What does the thief do after stealing Arun's money?

- a) He immediately leaves town
- b) He spends it on food and entertainment
- c) He feels guilty and returns it
- d) He gives it to charity

4. What job does Arun give the thief?

- a) Cooking and running errands
- b) Cleaning the house
- c) Managing his accounts
- d) Selling books

5. How was Arun aware about the theft done by Deepak at the end of the story?

- a) Because currency notes were
- b) Because Deepak himself confessed damp
- c) Because Arun caught Deepak red handed

d) Because Arun saw Deepak running away

6. Choose the correct synonym of the word 'Futile'.

- a) full b) useless c) empty d) hard

7. Choose the correct antonym of the word 'Lethal'.

- a) set b) thin c) friendly d) dangerous

8. The company manufactures _____ (use) packaging. (Choose the correct form of prefix.)

- a) reusable b) reuse c) nonusable d) misuse

9. Preet will come to my house on Sunday, _____? (Add proper question tag.)

- a) will he? b) won't he? c) will not he? d) he will?

10. Is there some new _____ (develop) in the project? (Choose the correct form of suffix.)

- a) Development b) underdevelop c) developmental d) undeveloped

Q.2 A. Attempt any ONE of the following.

(05)

a) Imagine a situation where Mr. Mehta is approached by Mr. Rao - his new neighbour, requesting him to share the details about the upcoming Holi celebration in the society. Develop suitable conversation between Mr. Mehta and Mr. Rao.

OR

b) Soham has completed his assignment with the help of his classmate. He thanks him for his timely help. Develop suitable dialogues between the two.

Q2. (B) Attempt any ONE of the following.

(05)

Write a paragraph based on the information given below.

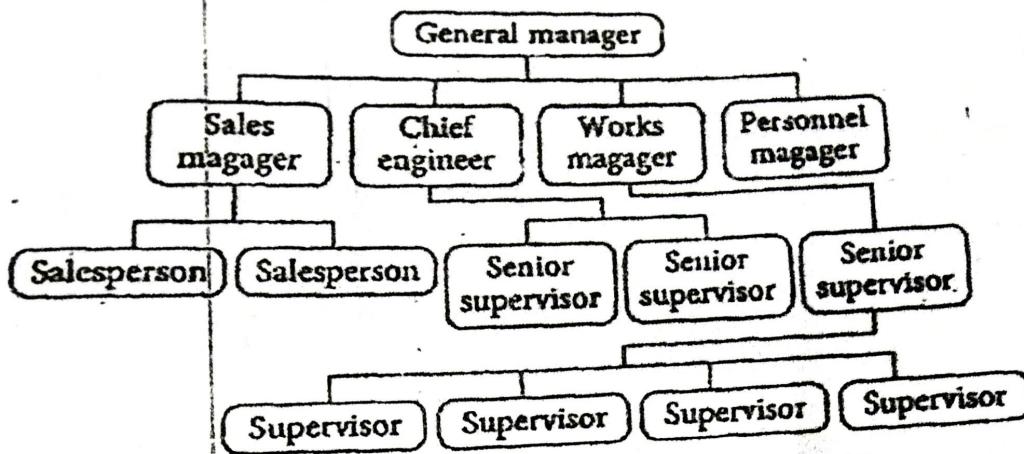

IS: 50

OR

The Role of Sustainable Development in Modern Society

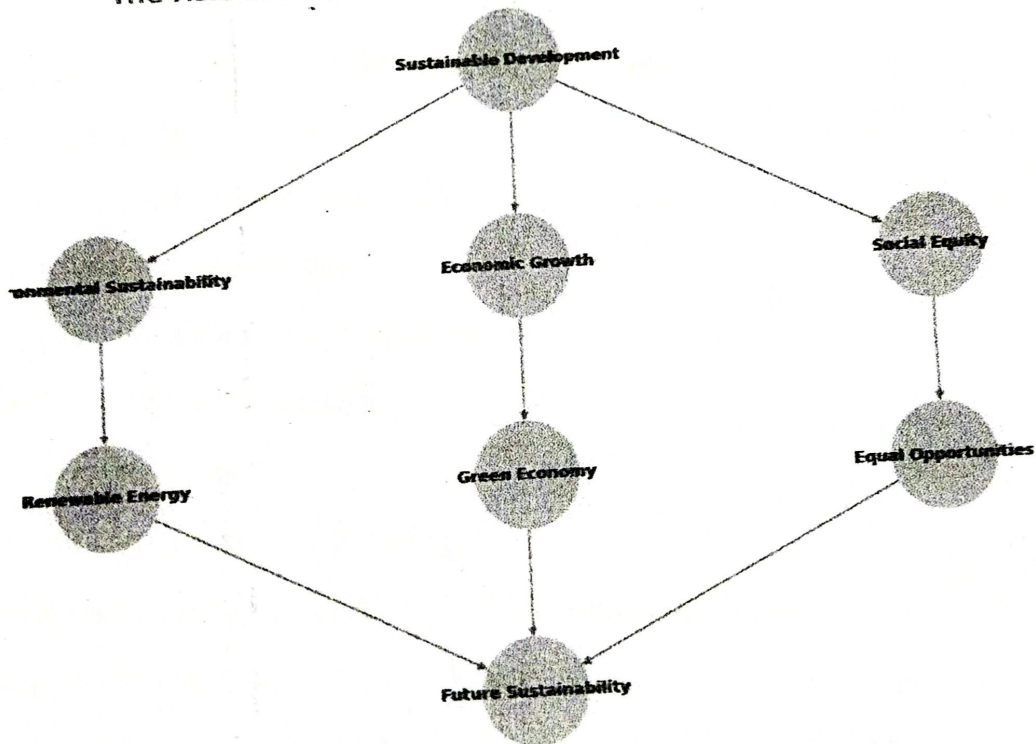

: listenin

Emoti

age

Q2. (C) Write a paragraph on any ONE of the following. (05)

1. Should education focus more on skills than theoretical knowledge?

OR

2. How books shape our perspective on life.

books encourage critical thinking - books contribute to personal growth -
books shape social awareness and values - books vs. digital media: depth vs.
surface-level information - the lasting impact of books.